



TO: All Interested Citizens, Government Agencies, and Public Groups

In accordance with the Nebraska Drinking Water State Revolving Fund environmental review process, which is based on the National Environmental Policy Act (NEPA), an environmental review has been performed on the proposed agency action below:

This information reviews the environmental impact likely from a project. This project is planned to be funded wholly or in part through your tax dollars; therefore, you are entitled to take part in its review. If you have concerns about the environmental impact of this project, please provide them at this time. The Nebraska Department of Water, Energy, and Environment (NDWEE) encourages public input in this decision-making process.

PROJECT NAME:	Water Main Replacements
APPLICANT:	City of Wayne
COUNTY:	Wayne
POPULATION:	5,973
DWSRF PPROJECT #:	D311745
SRF LOAN AMOUNT:	\$1,860,000

The City of Wayne has applied for funding, through the Drinking Water State Revolving Fund (DWSRF) program administered by NDWEE, to replace undersized water mains. Replacements will focus on the northeast part of the City along Logan, Nebraska and Windom Streets from 7th to 10th street. All improvements will occur within the developed area of Wayne.

The community is listed on the SRF State Fiscal Year 2026 Intended Use Plan (IUP) and ranked at 120 points. Based on supporting documentation on file with the Department, this project is eligible for a 30-year loan at an interest rate of 0.75% per the criteria listed in the IUP. In addition to principal and interest, an administrative fee of 0.75% of the loan balance will be assessed. The current residential water rate in Wayne is \$26.00 per month for a typical residential connection inside city limits plus a consumptive charge of \$2.15 per 1,000 gallons of use. Assuming a usage of 5,000 gallons, a typical residential water bill is \$36.75. The annual estimated debt service to finance the proposed improvements is \$91,517.97, including 10% debt service coverage. Based on the 2136 water users served by the utility, water rates may need to be raised by \$3.57 per month, or \$42.85 annually, to cover the loan costs. To cover these costs, the estimated water bill after the project is \$40.32 per month, or approximately 0.94% of median household income in the City of Wayne, which falls within EPA affordability guidelines.

Proposed improvements were reviewed for eligibility for a categorical exclusion from a National Environmental Policy Act (NEPA) review specified in 40 CFR (Code of Federal Regulations) Part 6.204. The project meets all criteria described in the above reference, and the Department has determined that the project is eligible for a categorical exclusion. Consequently, a preliminary decision has been made that a Finding of No Significant Impact will not be prepared. The proposed project will

be within the existing footprint of the distribution system, and new construction will take place in areas disturbed by previous development. Justification for categorical exclusion includes:

- The proposed action is not known or expected to have potentially significant environmental impacts on the quality of the human environment either individually or cumulatively over time;
- The proposed action is not known or expected to significantly affect state and federally listed threatened or endangered species or their critical habitat;
- The proposed action is not known or expected to significantly affect national natural landmarks or any property with nationally significant historic, architectural, prehistoric archeological or cultural value, including but not limited to, properties listed on or eligible for the National Register of Historic Places;
- The proposed action is not known or expected to significantly affect environmentally important natural resource areas as wetlands, prime farmland, wild and scenic rivers, and significant fish or wildlife habitat;
- Based on a review of the available mapping, no portion of the project lies within the 100-year floodplain;
- The proposed action is not known or expected to have a significant effect on the pattern and type of land use (industrial, commercial, agricultural, recreational, residential) or growth and distribution of population including altering the character of existing residential areas, or may not be consistent with state or local government, or federally-recognized Indian tribe approved land use plans or federal land management plans;
- Based on review there are no new/relocated surface or groundwater discharges; the project is not being developed to provide capacity to service a population greater than 30% of that existing for the community; it is not primarily needed for future growth and is supported by a State growth strategy; and
- The proposed action is not known or expected to cause significant public controversy.

The City of Wayne has a permit to operate a public water system under the provisions of the Nebraska Safe Drinking Water Act and the Regulations Governing Public Water Systems, Title 179 Nebraska Administrative Code. Proposed improvements will help the public water system maintain compliance with the Safe Drinking Water Act. The most recent sanitary survey for the public water system was conducted by NDWEE in December 2023 where no deficiencies were noted. A completed sanitary survey is the first step of the Technical, Managerial, and Financial (TMF) program policy. The City of Wayne will still be required to undergo an initial, and if necessary, a final TMF assessment by the NDWEE to ensure that the community can continue to meet regulatory requirements. Based on the Environmental Tracking Tool (ETT), developed by the U.S. Environmental Protection Agency, the City of Wayne has an ETT score of 0, which is below the EPA threshold of 11. Low scores indicate that a system has minimal compliance issues.

The NDWEE shall revoke the categorical exclusion and shall require a full environmental review if, subsequent to granting the exclusion, the State determines that the project no longer meets the requirements for a categorical exclusion due to changes in project scope; or new evidence reveals that serious local or environmental issues exist; or federal, state, or local or tribal laws are violated by proposed actions.

This action is taken on the basis of careful review of the application and other supporting data on file with the NDWEE. All supporting documents are available for public inspection on request. Persons having comment on this categorical exclusion determination are encouraged to submit them directly to the SRF program at dwee.srf@nebraska.gov, or at 402-471-4200.

Signed this 8th day of April, 2026.

Sincerely,



Sarah Starostka,
Division Administrator
Planning & Aid Division

Attachments: Distribution List
 Map

CATEX DISTRIBUTION LIST
CITY OF WAYNE, NEBRASKA

DEPARTMENT OF WATER, ENERGY, &
ENVIRONMENT

dwee.nepa-review@nebraska.gov
245 Fallbrook Blvd, Suite 100
Lincoln, NE 68521

NEBRASKA GAME & PARKS COMMISSION

Melissa Marinovich, Environmental Review
ngpc.envreview@Nebraska.gov
P.O. Box 30370
Lincoln, NE 68503-0370

NEBRASKA STATE HISTORICAL SOCIETY

hn.hp@nebraska.gov
P.O. Box 82554
Lincoln, NE 68508-2554

STATE OFFICE OF POLICY RESEARCH

Cicely Batie, Policy Advisor
cicely.batie@nebraska.gov
Rm 1319, State Capitol
P.O. Box 94601
Lincoln, NE 68509-4601

DEPARTMENT OF ECONOMIC DEVELOPMENT

Tom Stephens, Financial Packager
tom.stephens@nebraska.gov
245 Fallbrook Blvd., Suite 002
Lincoln, NE 68521

DEPARTMENT OF THE INTERIOR
FISH AND WILDLIFE SERVICE

Janae Johnson
nebraskaES@fws.gov
9325 South Alda Road
Wood River, NE 68883

NATIONAL PARK SERVICE

Christine Gabriel, Environmental Coordinator/Midwest
mwro_compliance@nps.gov
601 Riverfront Drive
Omaha, NE 68102-4226

USDA RURAL DEVELOPMENT

Kelley Messenger
kelley.messenger@usda.gov
Room 308, Federal Building
100 Centennial Mall North
Lincoln, NE 68508

ENVIRONMENTAL PROTECTION AGENCY

Chris Simmons; Angela Puls
simmons.christopher@epa.gov; puls.angela@epa.gov
11201 Renner Blvd
Mail Code: WWPDWIMB
Lenexa, KS 66219

STATE CONSERVATIONIST

Robert Lawson, Natural Resources Conservation Svc.
robert.lawson@usda.gov
Federal Building, Room 152
100 Centennial Mall North
Lincoln, NE 68508-3866

DEPARTMENT OF THE ARMY

Jeremy Grauf, State Program Manager -
US Army Corps of Engineers
Jeremy.grauf@usace.army.mil
Nebraska State Office, Suite 1
8901 South 154th Street
Omaha, NE 68138-3621

City of Wayne, NE

Wes Blecke, City Administrator
wblecke@cityofwayne.com
513 Main Street
Wayne, NE 68787

JEO Consulting Group

Roger Protzman, P.E. – Consulting Engineer
rprotzman@jeo.com
404 South 25th St Suite B
Norfolk, NE 68701

Wayne Daily News

ktch@ktch.com
P.O. Box 413
Wayne, NE 68787
(Public Information Only not for Public Notice)

LOWER ELKHORN NRD

Brian Bruckner – General Manager
lenrd@lenrd.org
1508 Square Turn Blvd
Norfolk, NE 68701

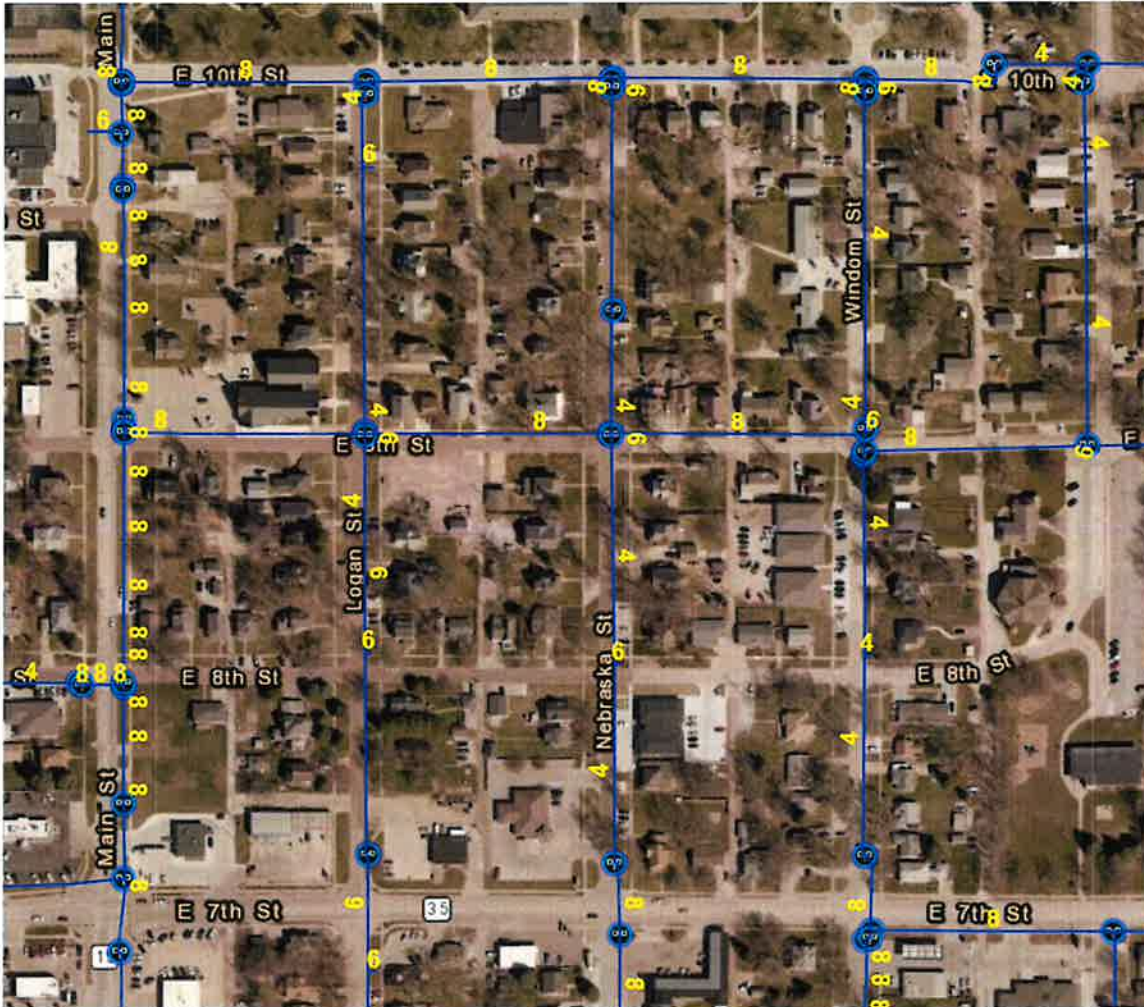

Above: Map of Project Improvements Area 1
Below: Map of Project Improvements Area 2

